

L'area archeologica di Cures Sabini

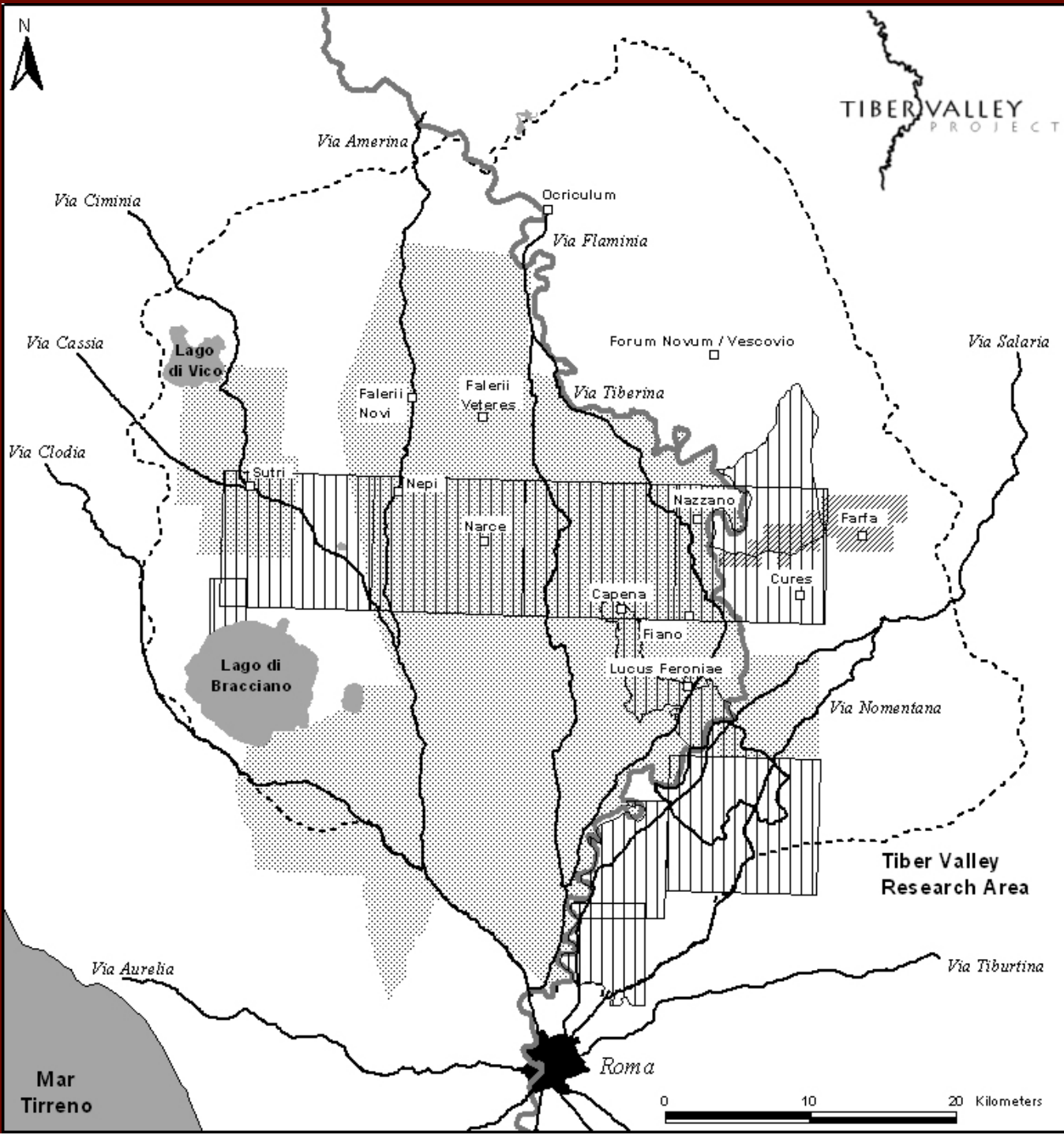

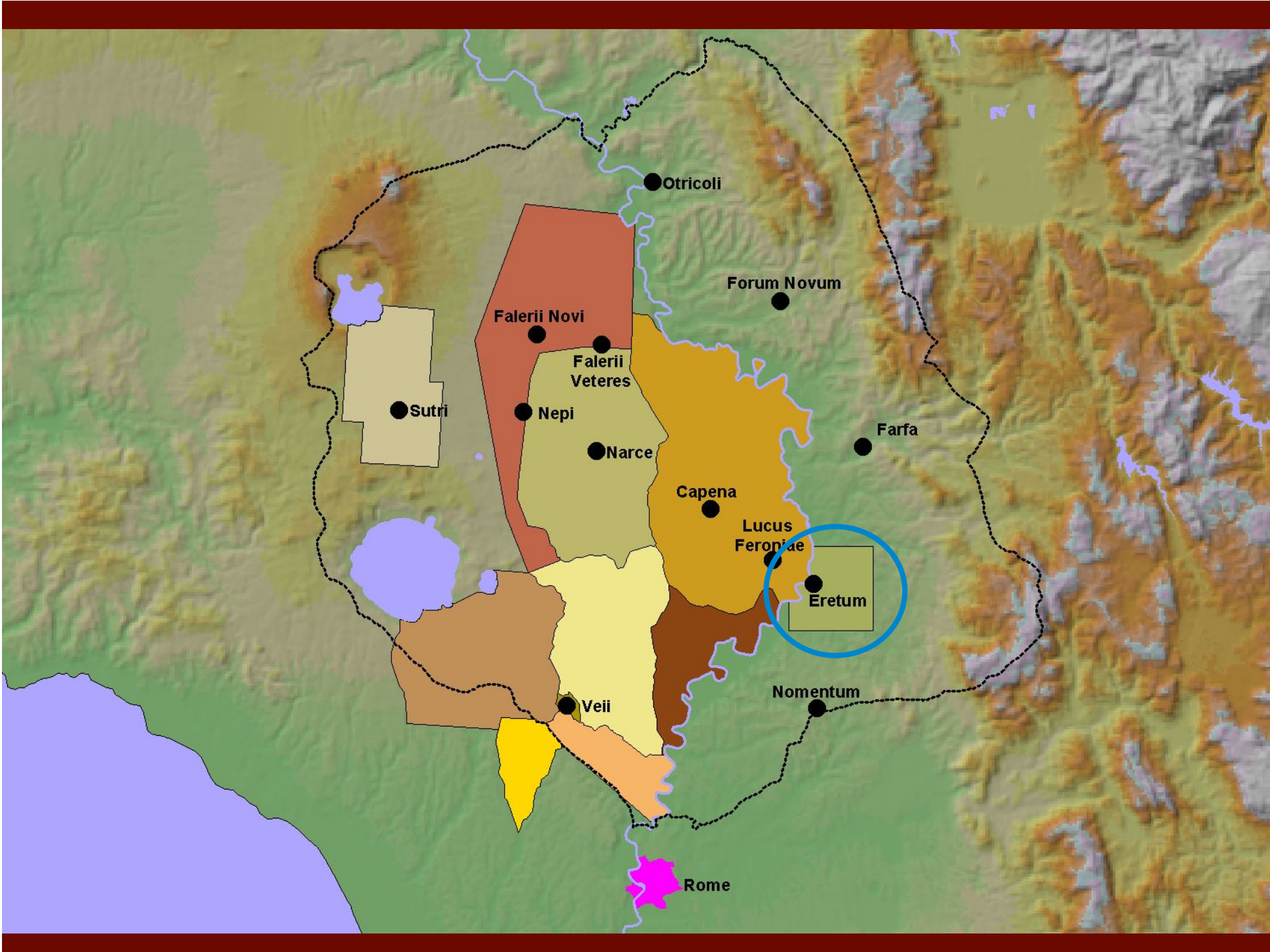



Tiber Valley Project: specialisti del materiale ceramico

**Ceramica protostorica: Andrea Schiappelli,
Francesco di Gennaro**

**Ceramica orientalizzante e arcaica: Roberta Cascino,
Maria Teresa Di Sarcina, Marta Sansoni, Marta
Solinas**

**Ceramica romana: Alessandra Bousquet, Will Clark,
Helga Di Giuseppe, Fabrizio Felici, Sergio Fontana,
Shawn Graam, Massimo Pentiricci, Franca Del
Vecchio, Sabrina Zampini**

**Ceramica tardoromana e medievale: Enrico Cirelli,
Helen Patterson**

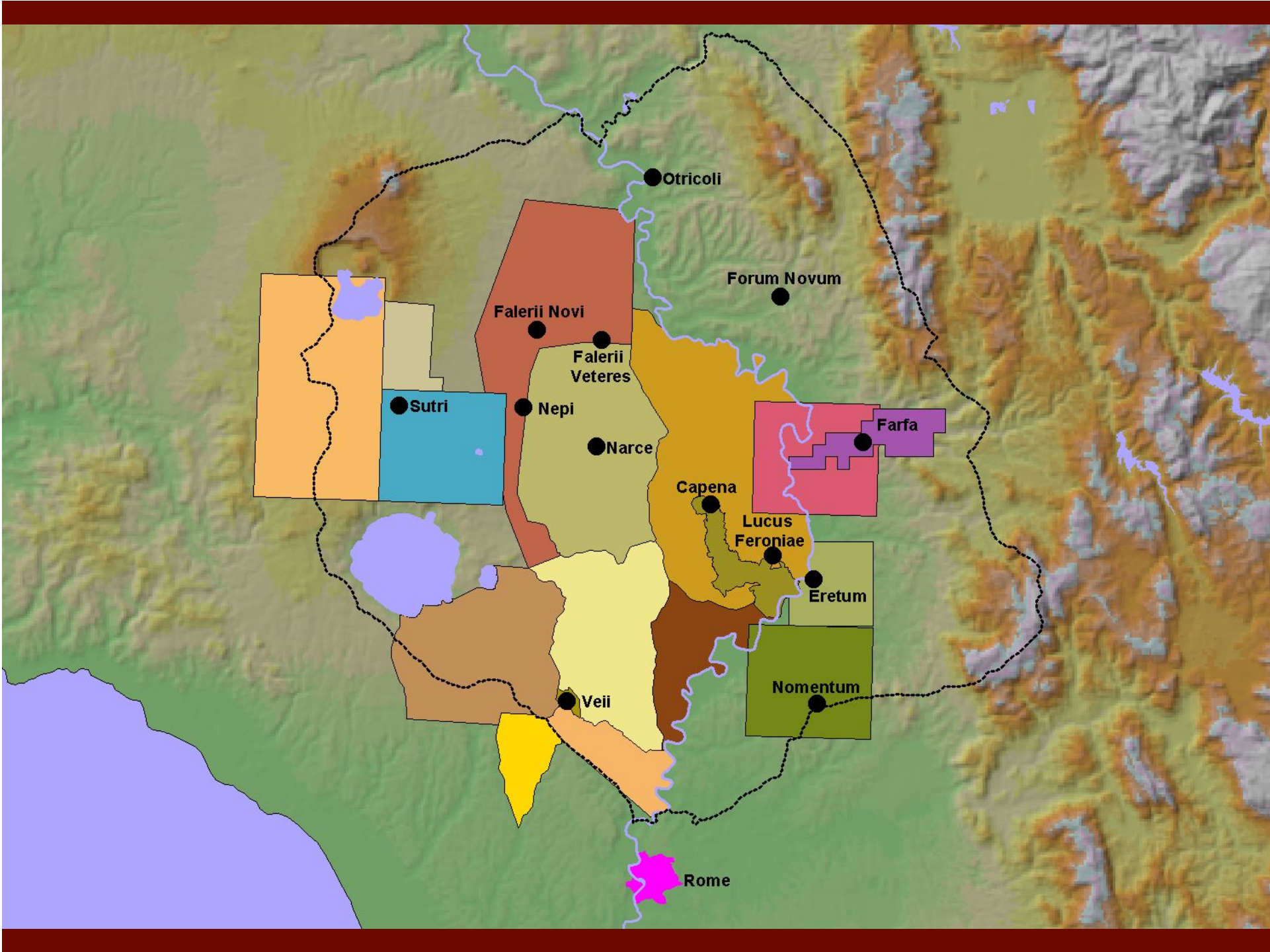

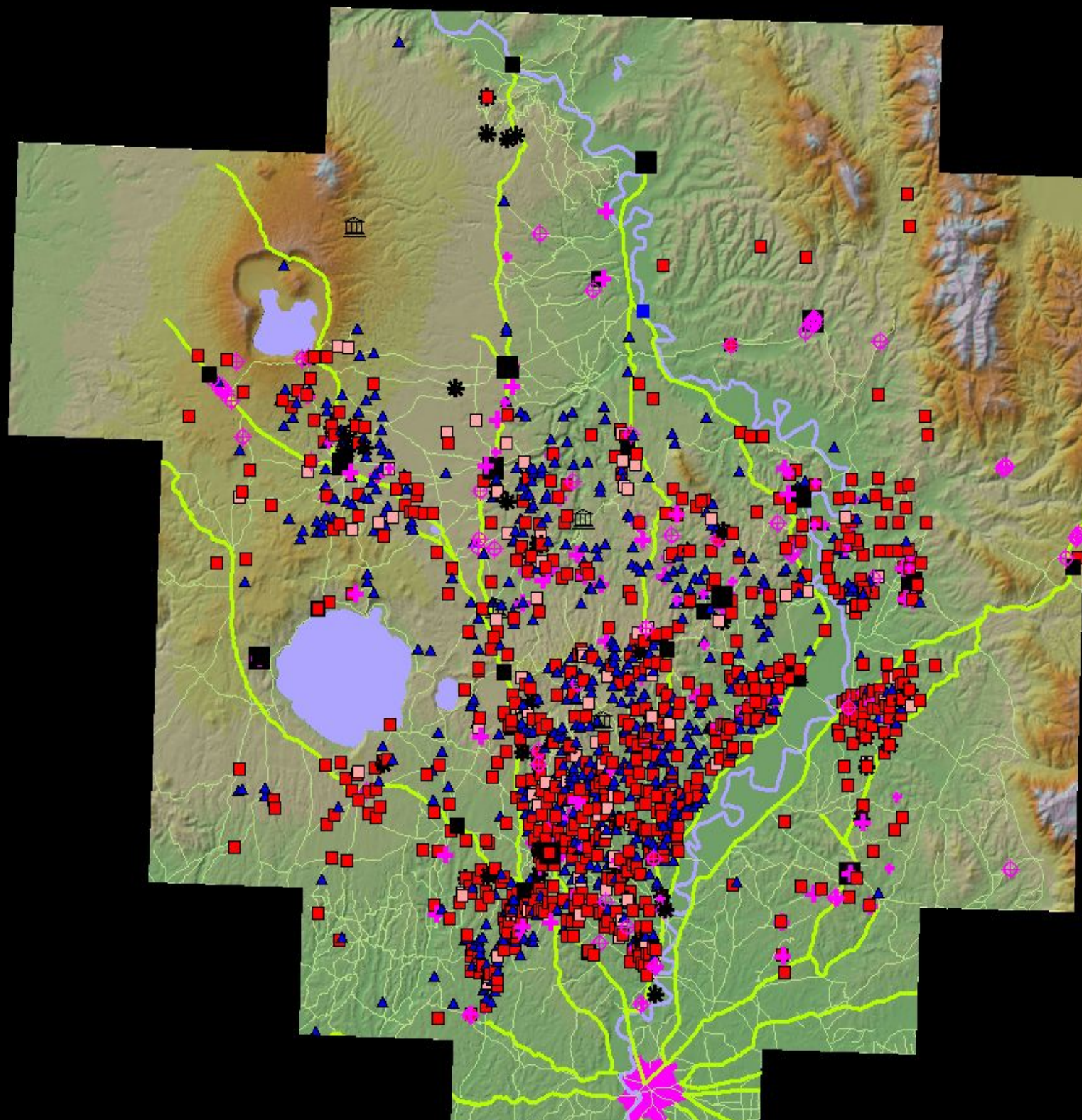

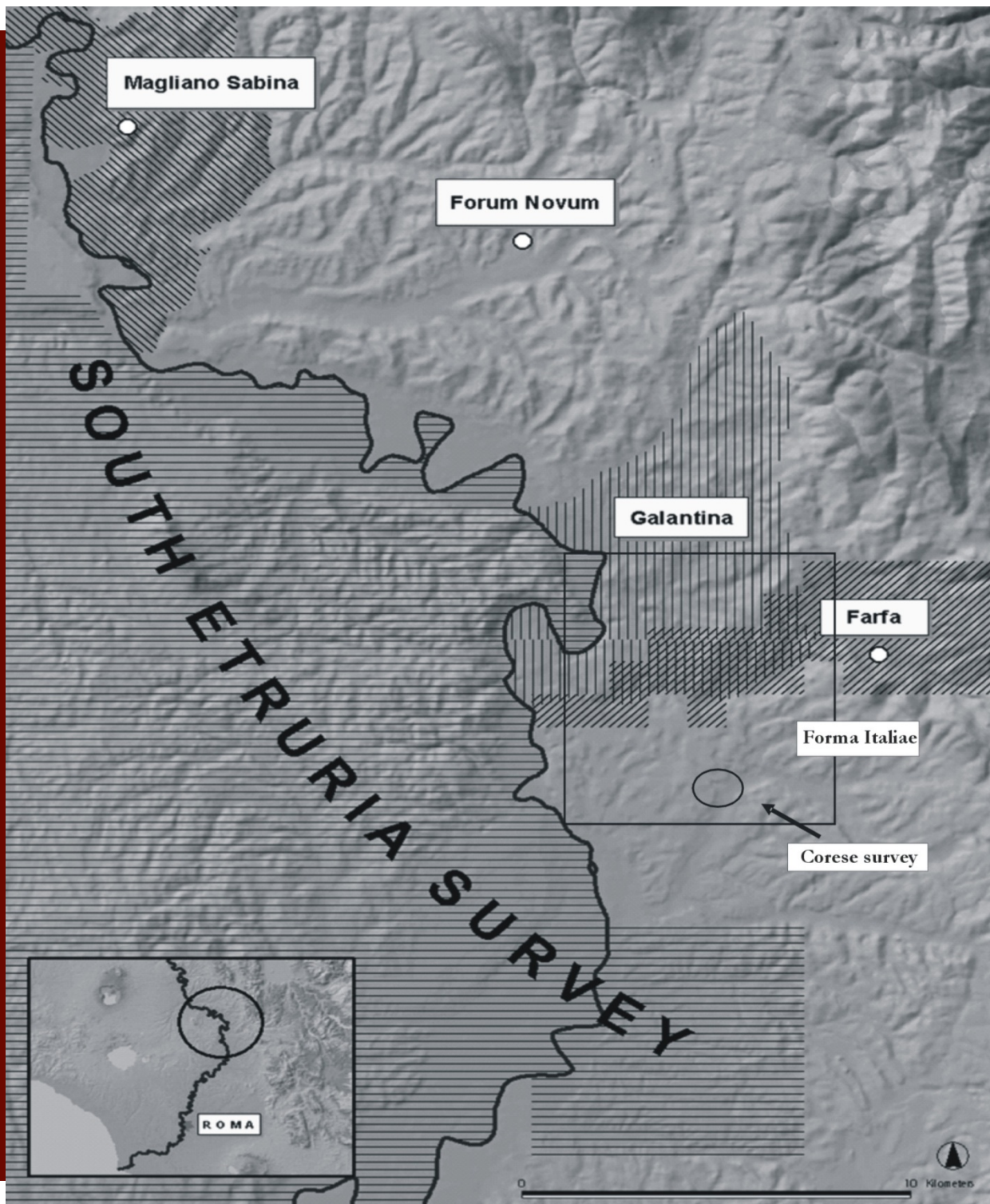

	VEIO-AGER (Formello)	CURES SABINI-AGER (Montopoli di Sabina)
ESTENSIONE DELLE CITTÀ IN ETTARI	190 ca.	30 ca.
PRESENZE NEL TERRITORIO DI EPOCA ARCAICA	235	45
SITI ARCAICI CHE CONTINUANO A VIVERE IN EPOCA MEDIO- REPUBBLICANA	170	19
SITI DI NUOVA FONDAZIONE DI EPOCA MEDIO-REPUBBLICANA	84	21
ASSETTO DEL TERRITORIO E ASSEGNAZIONI DI TERRENO DOPO LA CONQUISTA	<ul style="list-style-type: none"> • Parte del territorio lasciato agli Etruschi? • <i>Ager publicus</i> • 7 iugeri 	<ul style="list-style-type: none"> • Parte del territorio lasciato ai Sabini? • <i>viritim</i> • <i>Ager publicus</i> • <i>Ager quaestorius</i> 50 iugeri
DESTINATARI DELLE ASSEGNAZIONI	<ul style="list-style-type: none"> • Cittadini romani di nascita • Veienti • Capenati • Falisci 	<ul style="list-style-type: none"> • Cittadini romani con capitale? • Plebei? • Veterani?

**Ager Curensis in epoca
arcaica (Forma Italiae)**

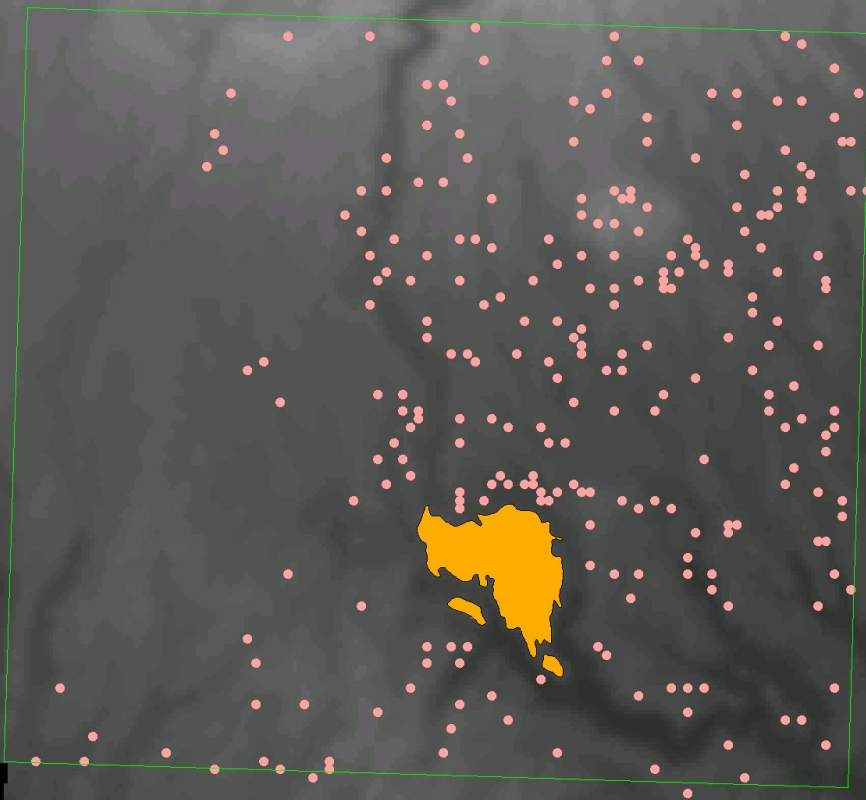
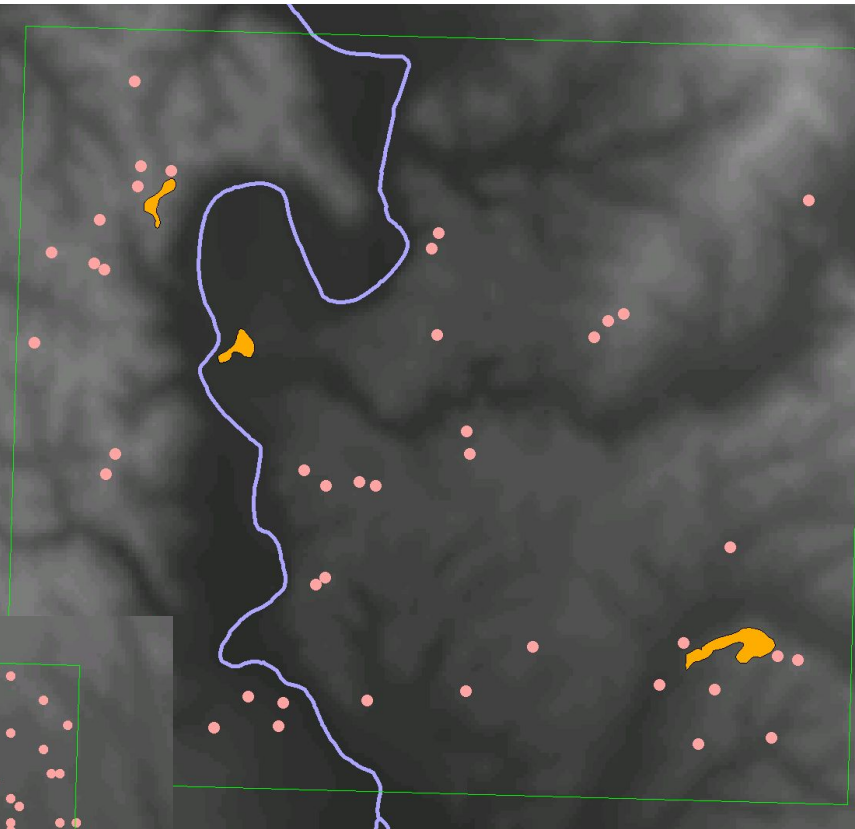

**Ager Veientanus in epoca
arcaica (South Etruria survey)**

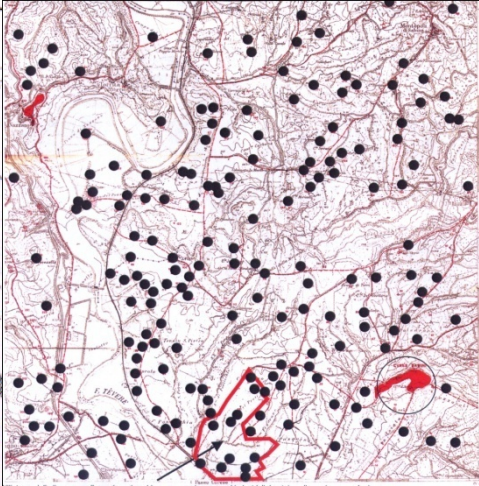

River
Tiber

Corese
survey area

Cures
Sabini

34

27

17

6

7

0.5

1 Kilometers



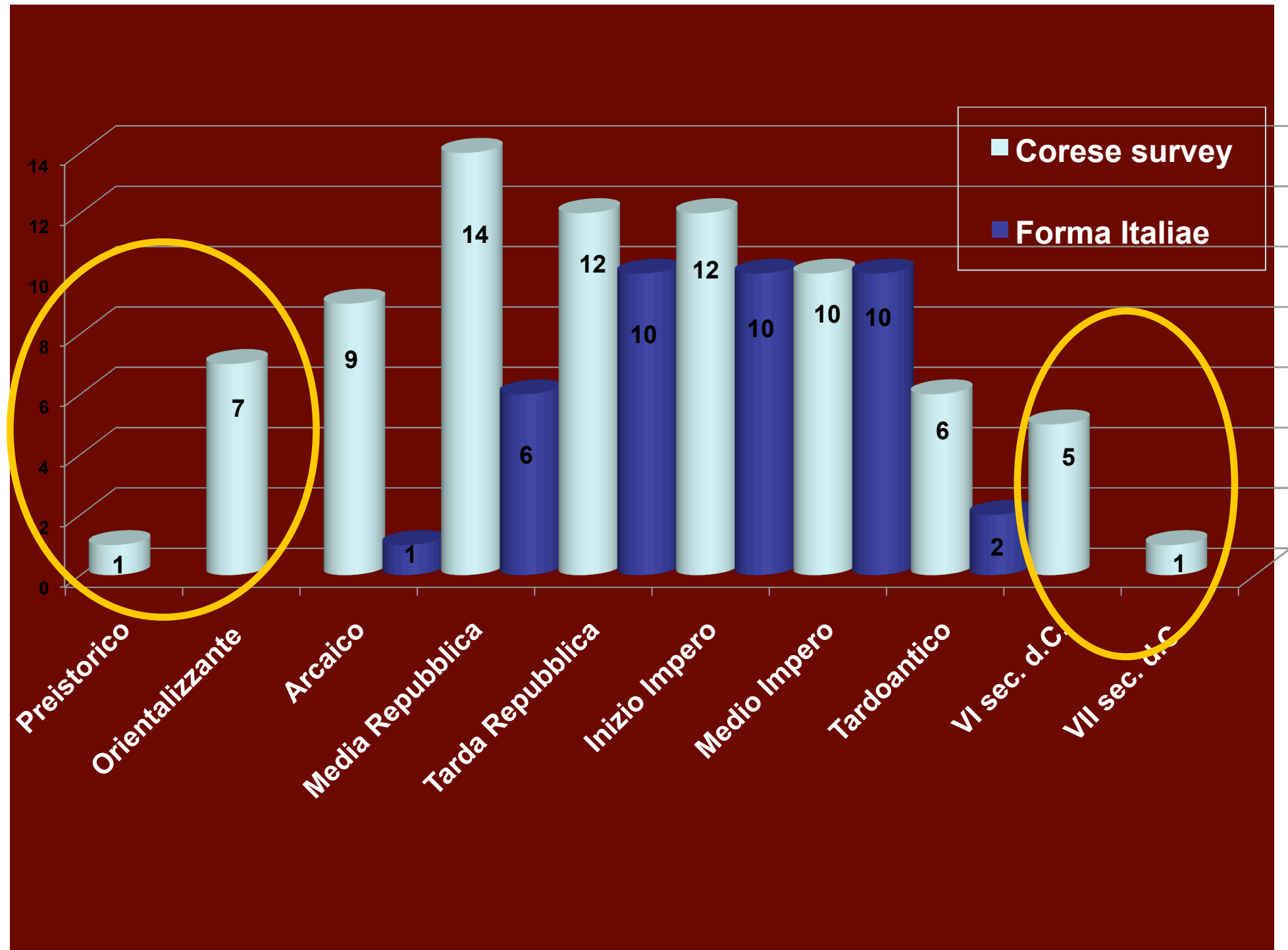

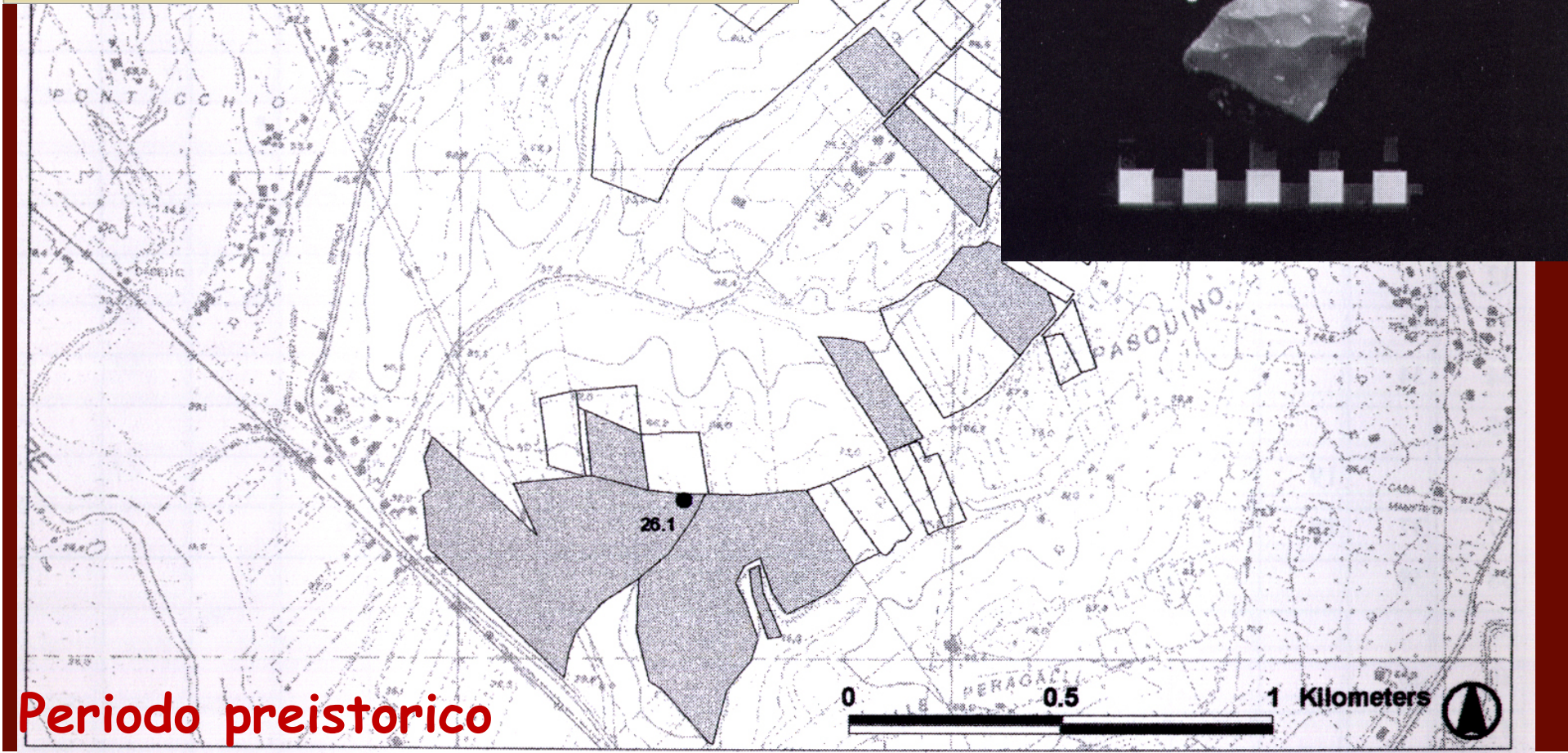
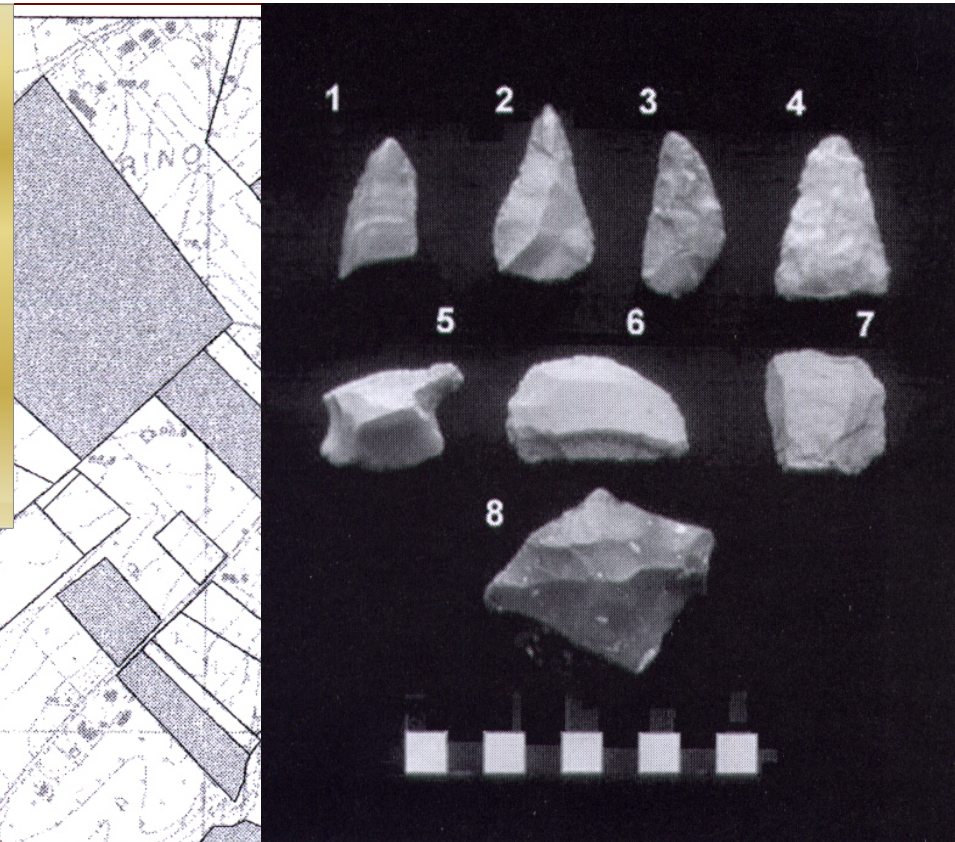
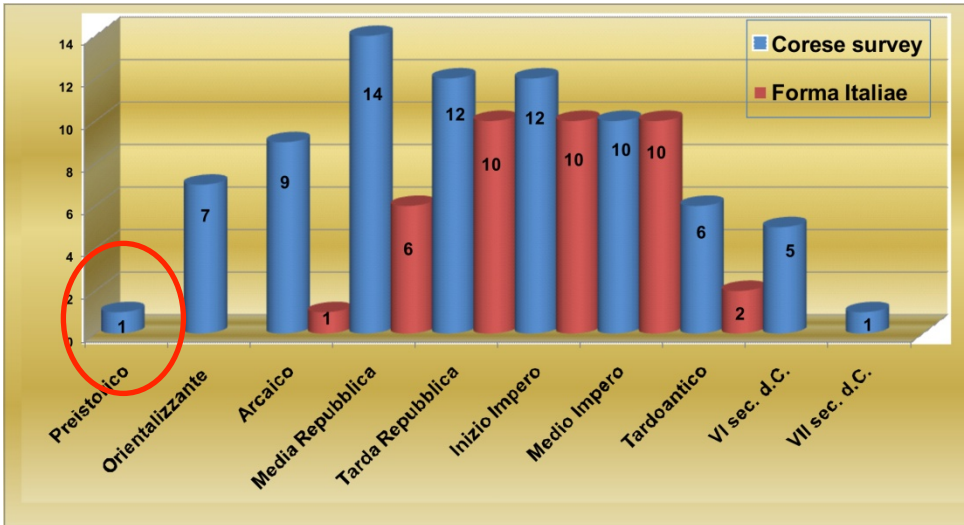

Periodo preistorico

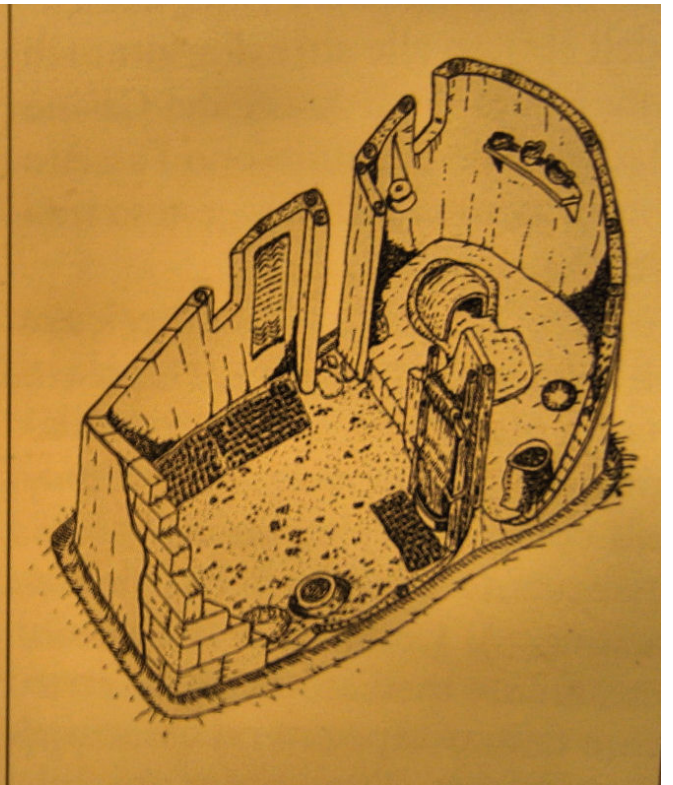
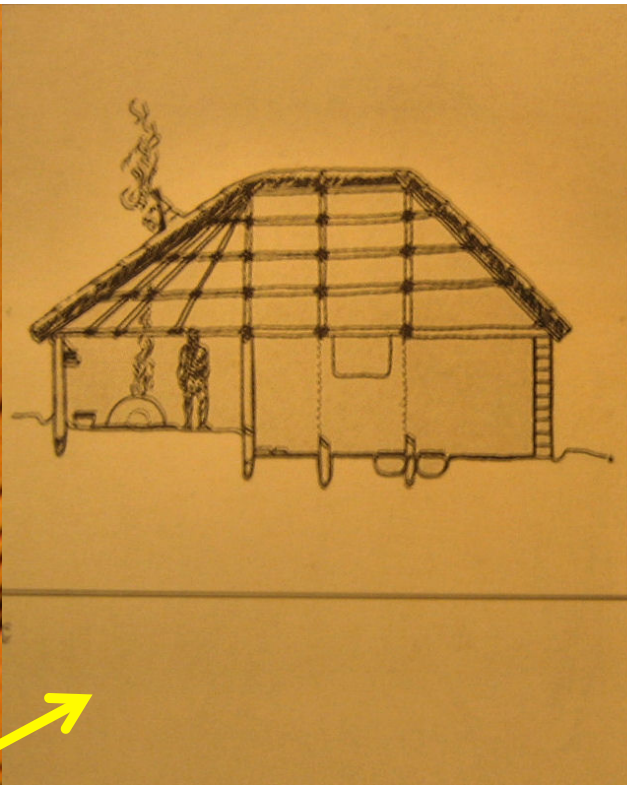

CURES SABINI in epoca arcaica

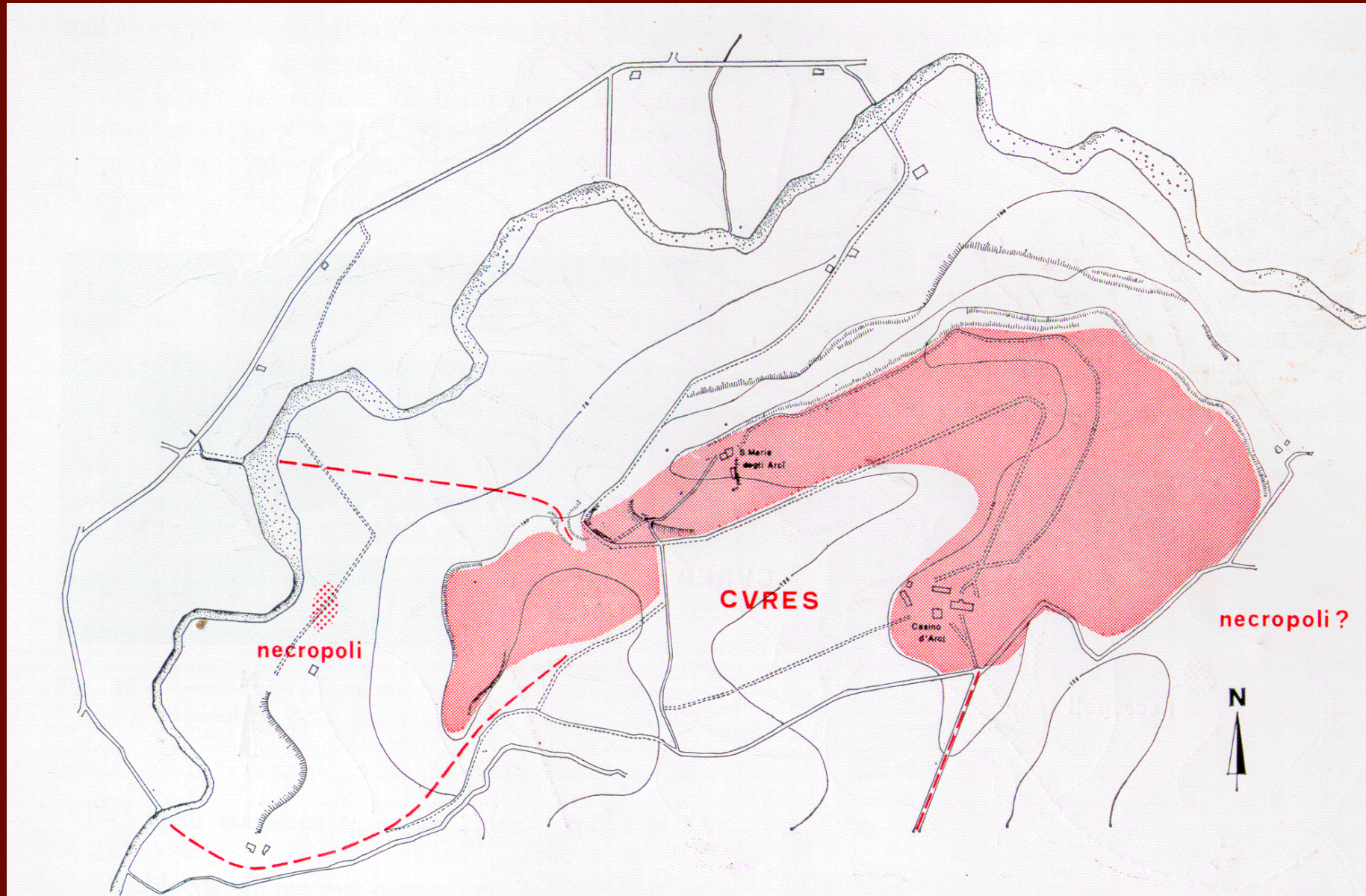



Periodo orientalizzante

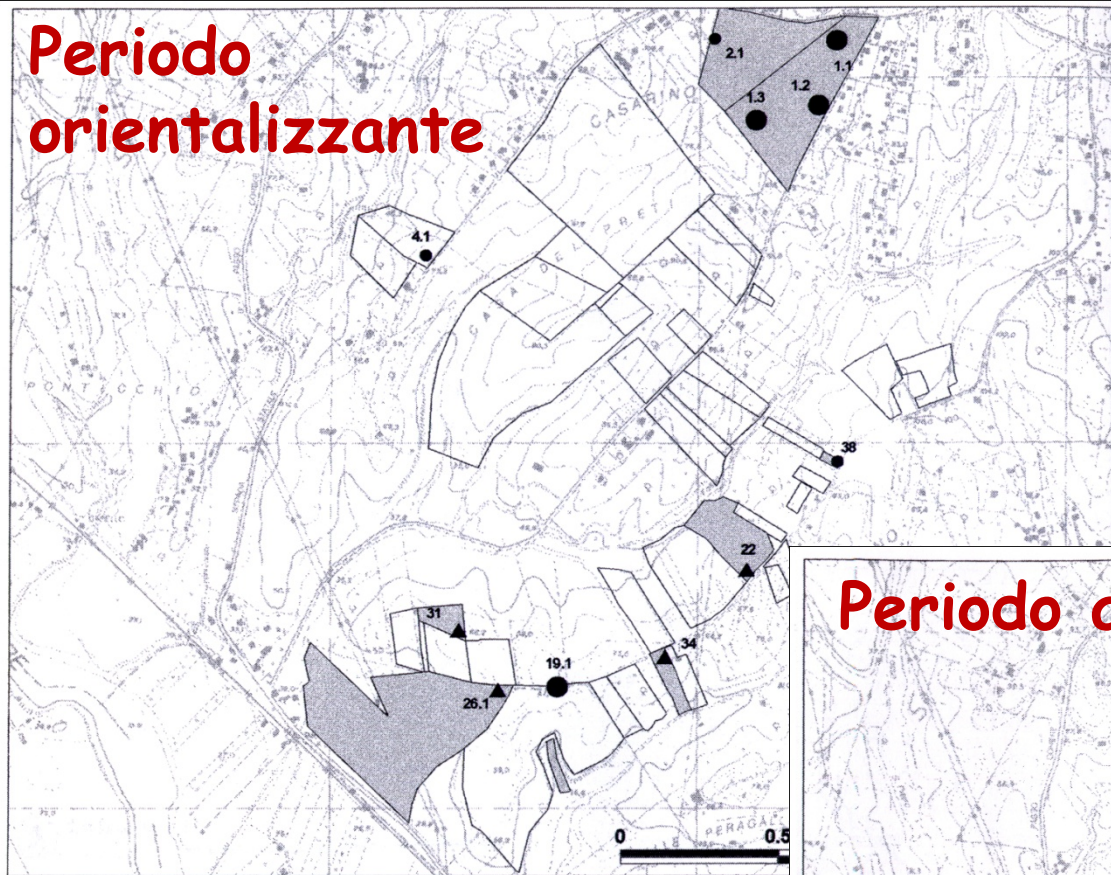

Periodo arcaico

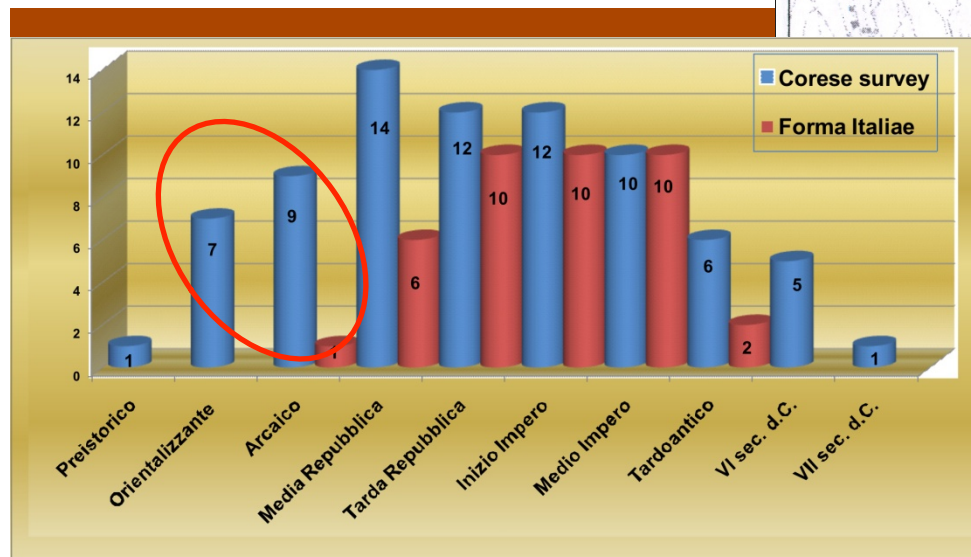
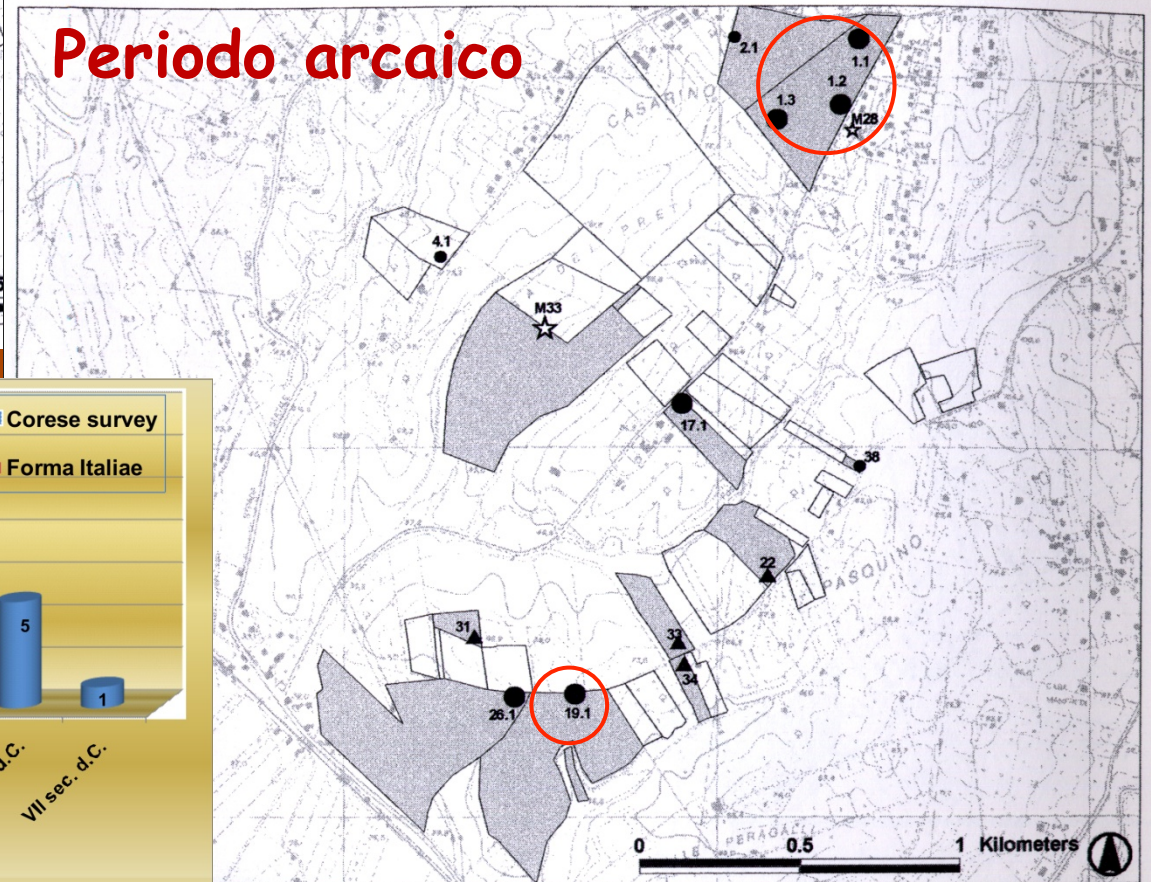

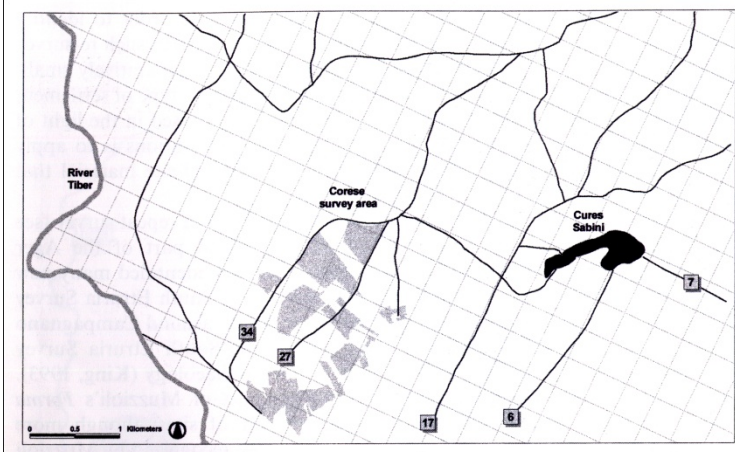
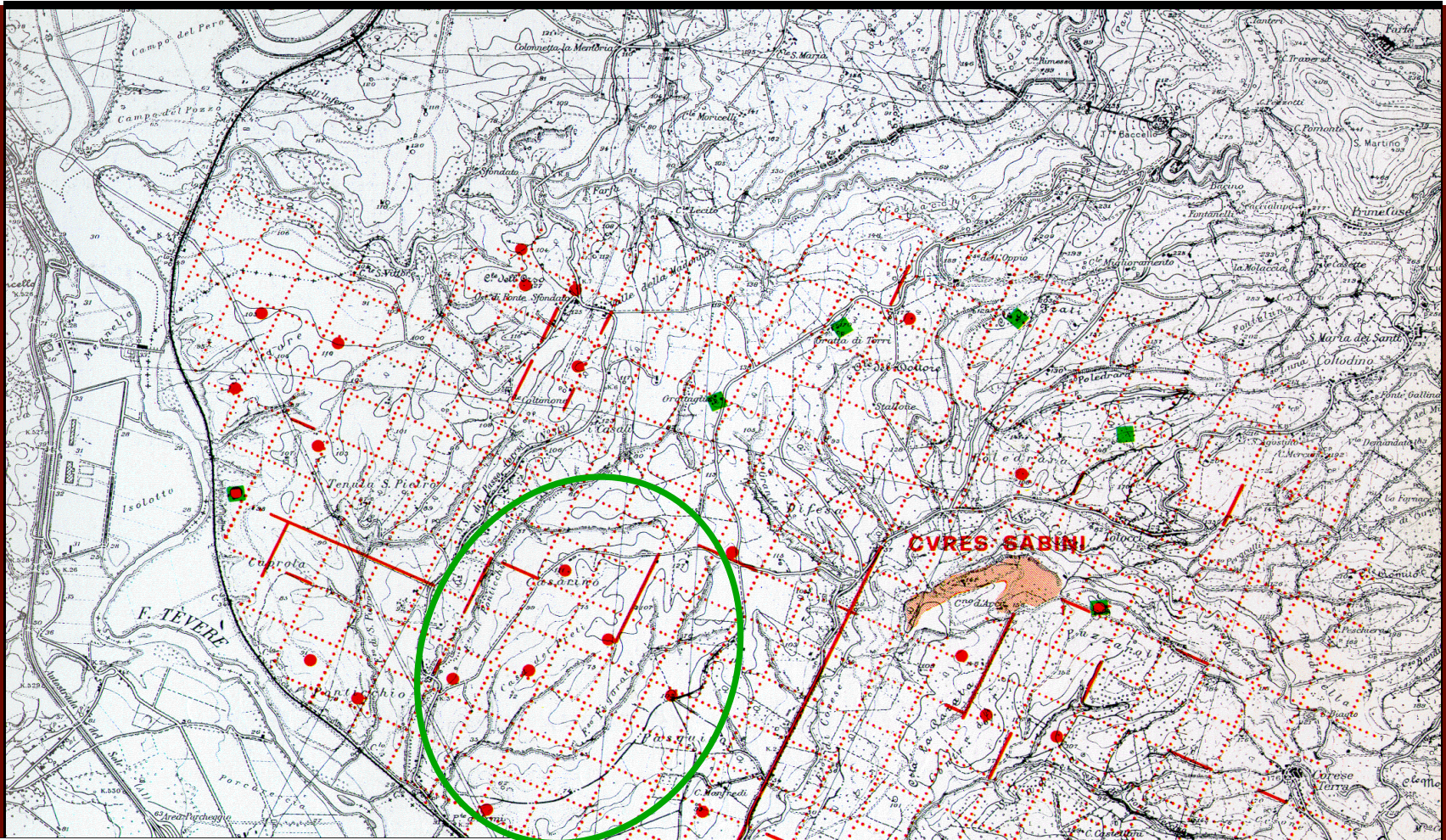

Periodo medio-repubblicano

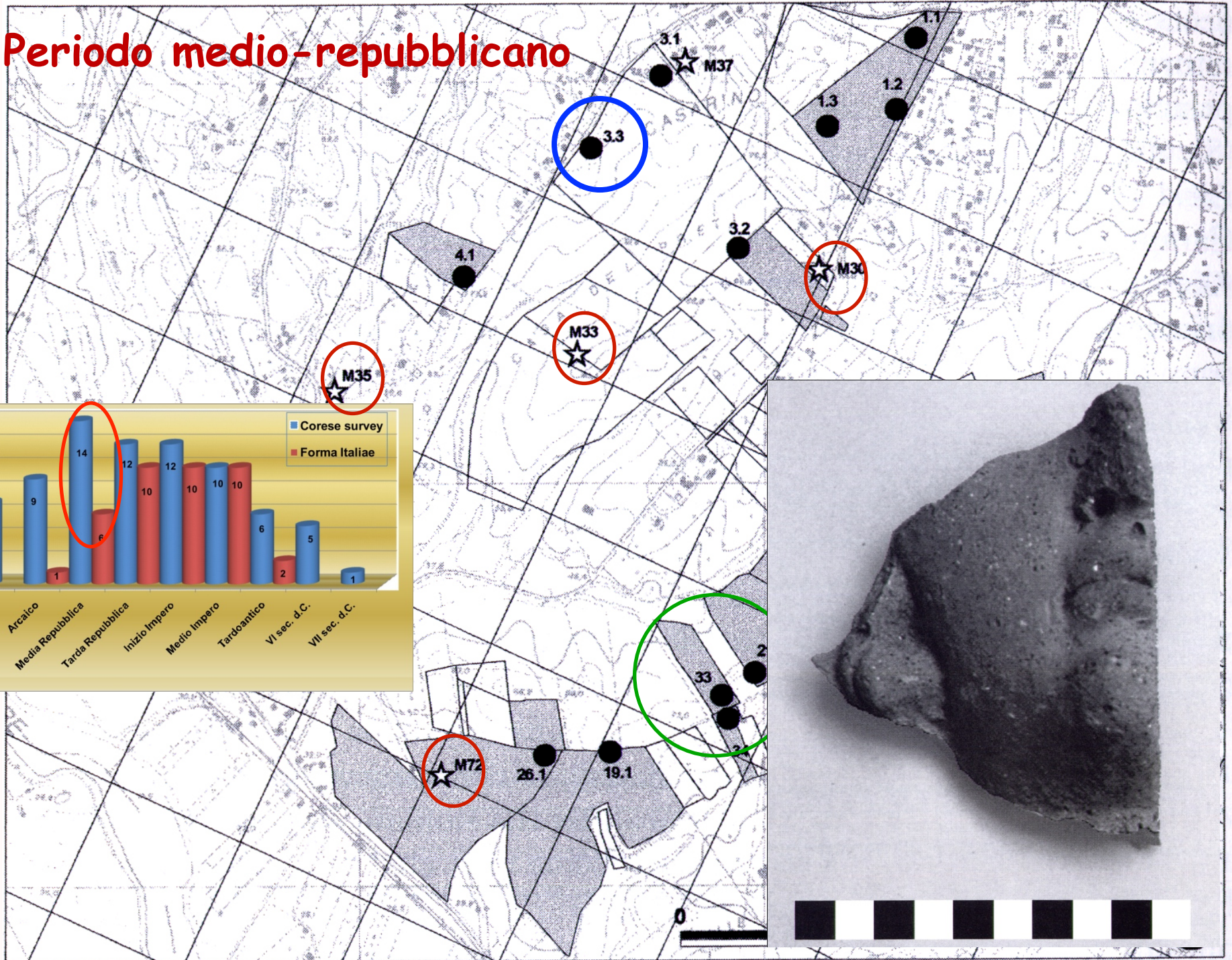

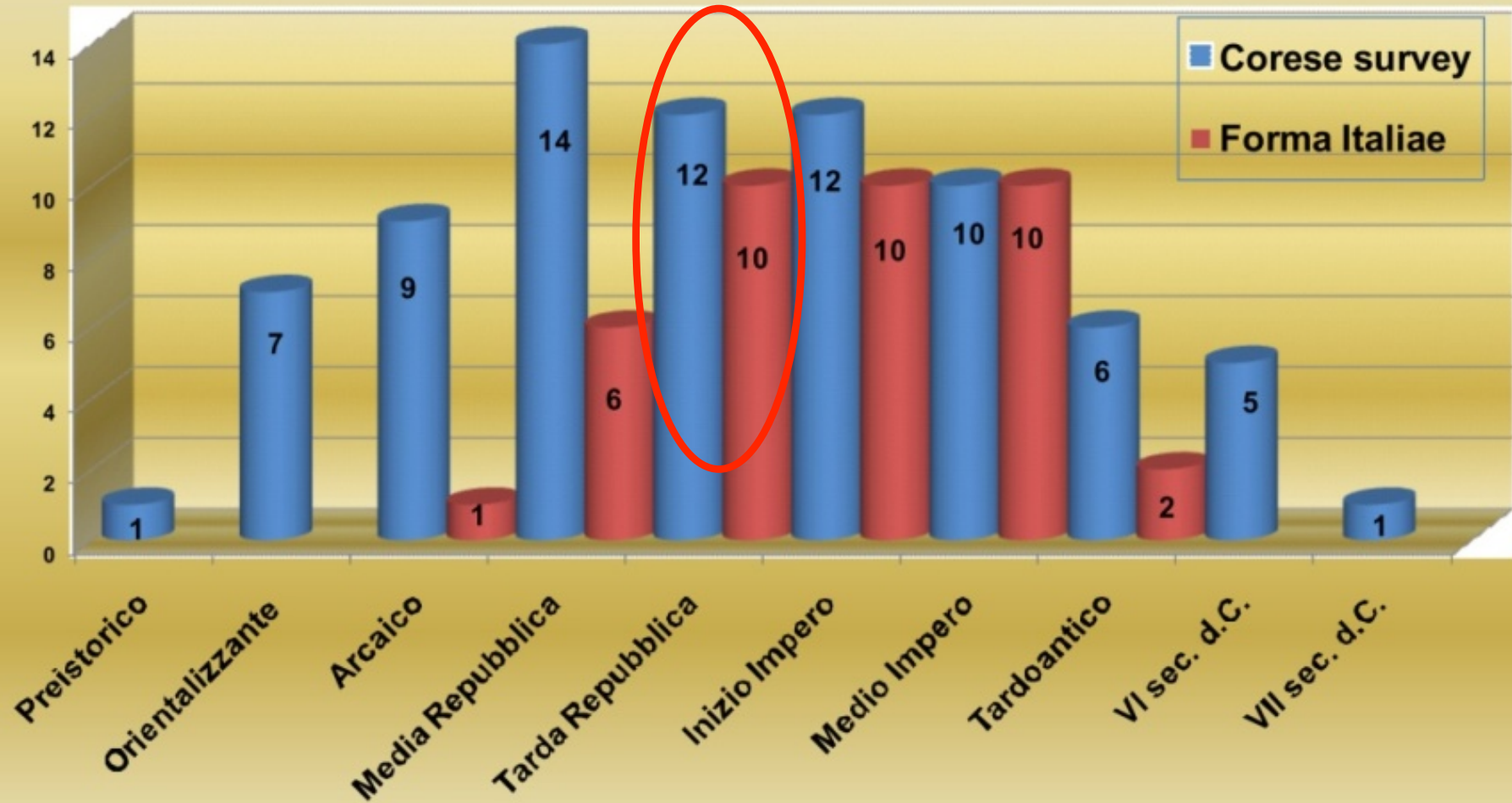

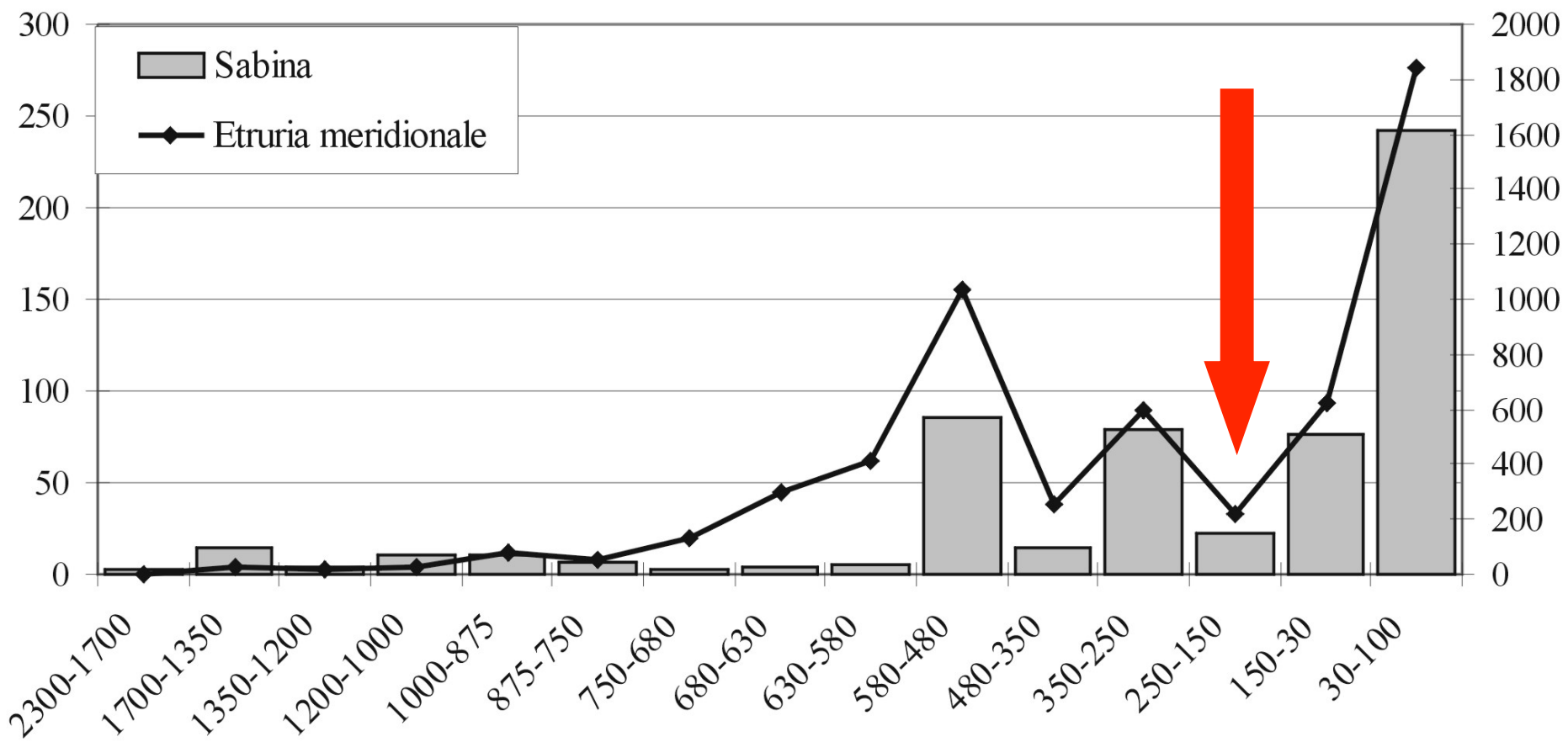

Periodo tardo-repubblicano

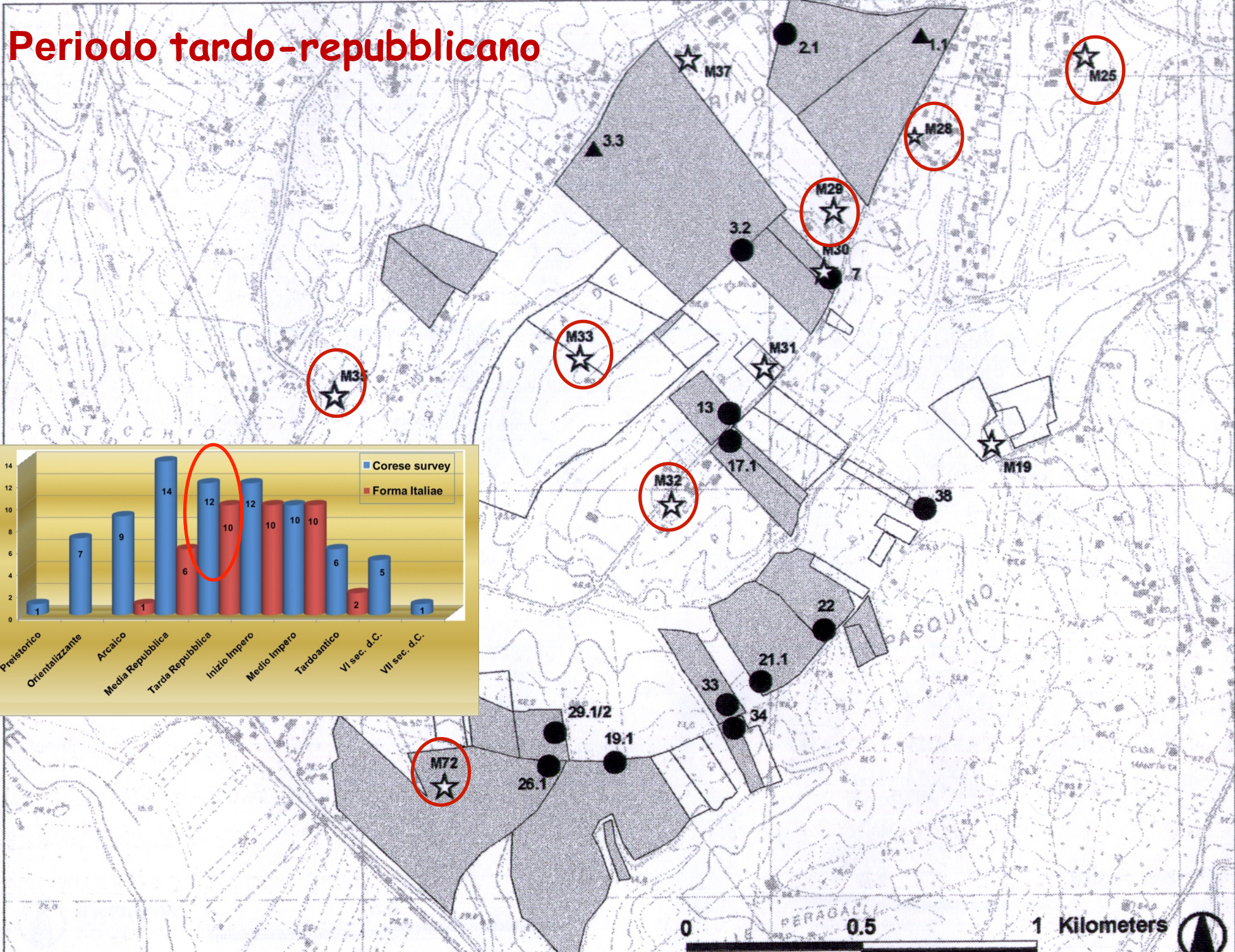

Periodo primo-imperiale

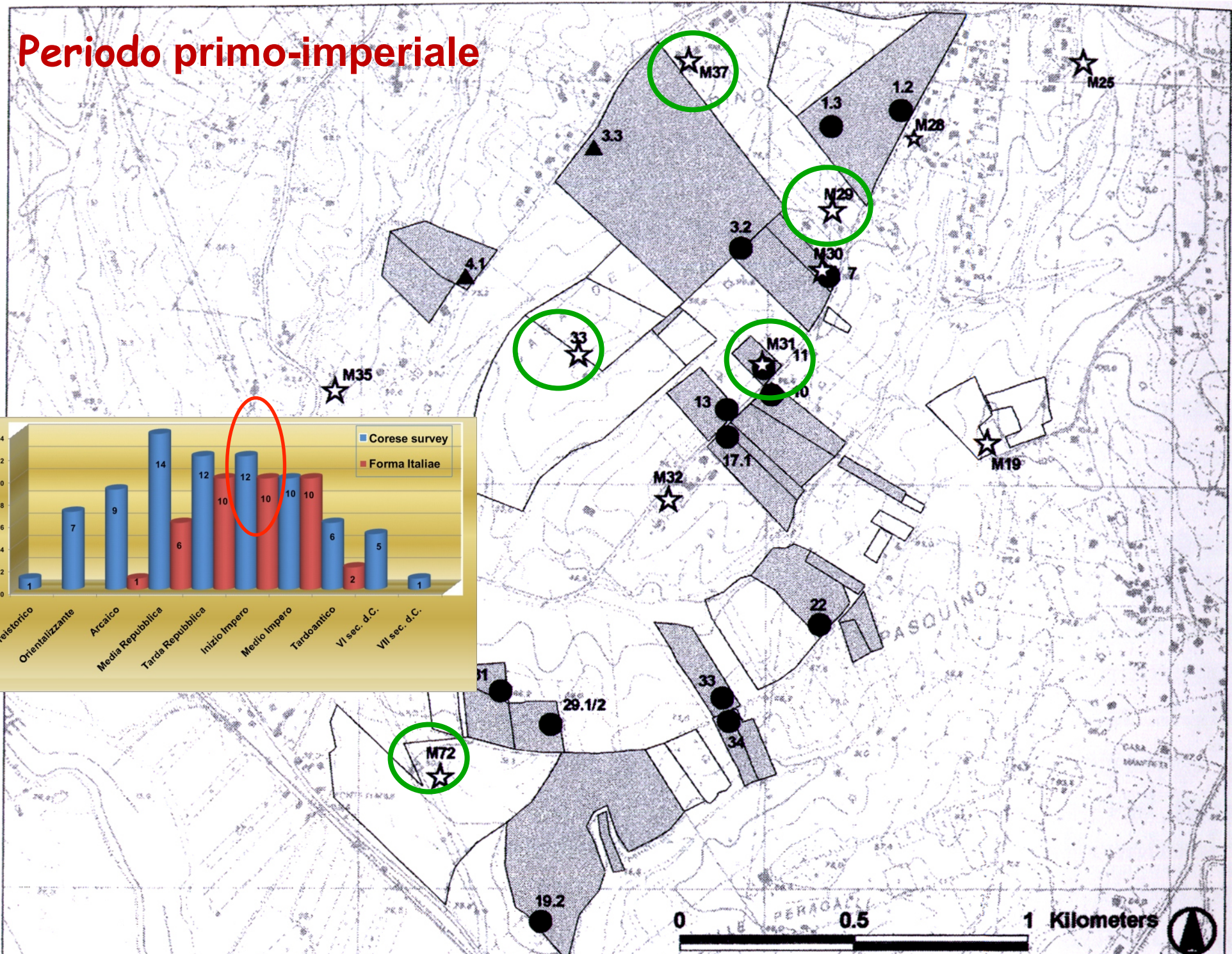

Periodo medio-imperiale

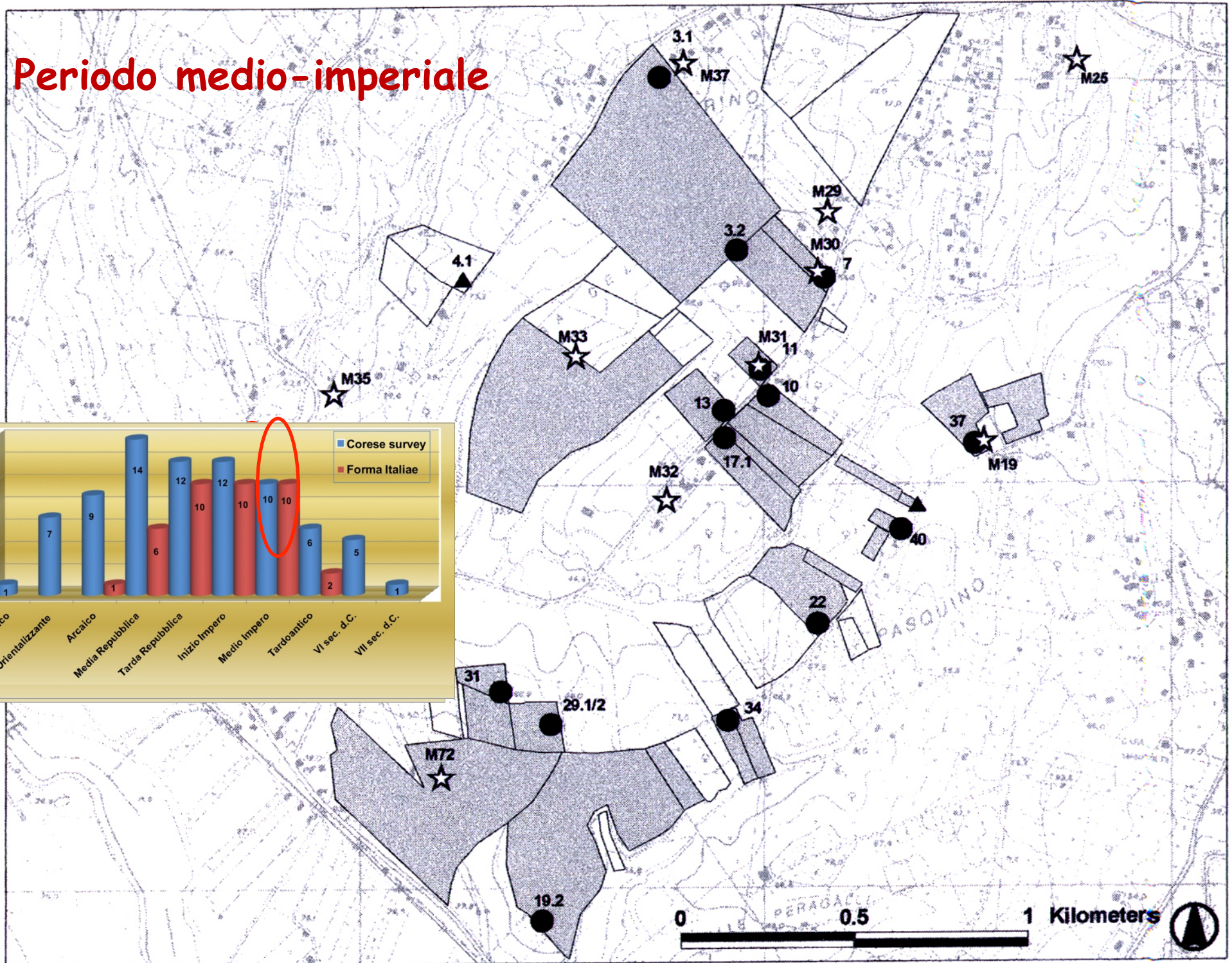

Periodo tardoantico

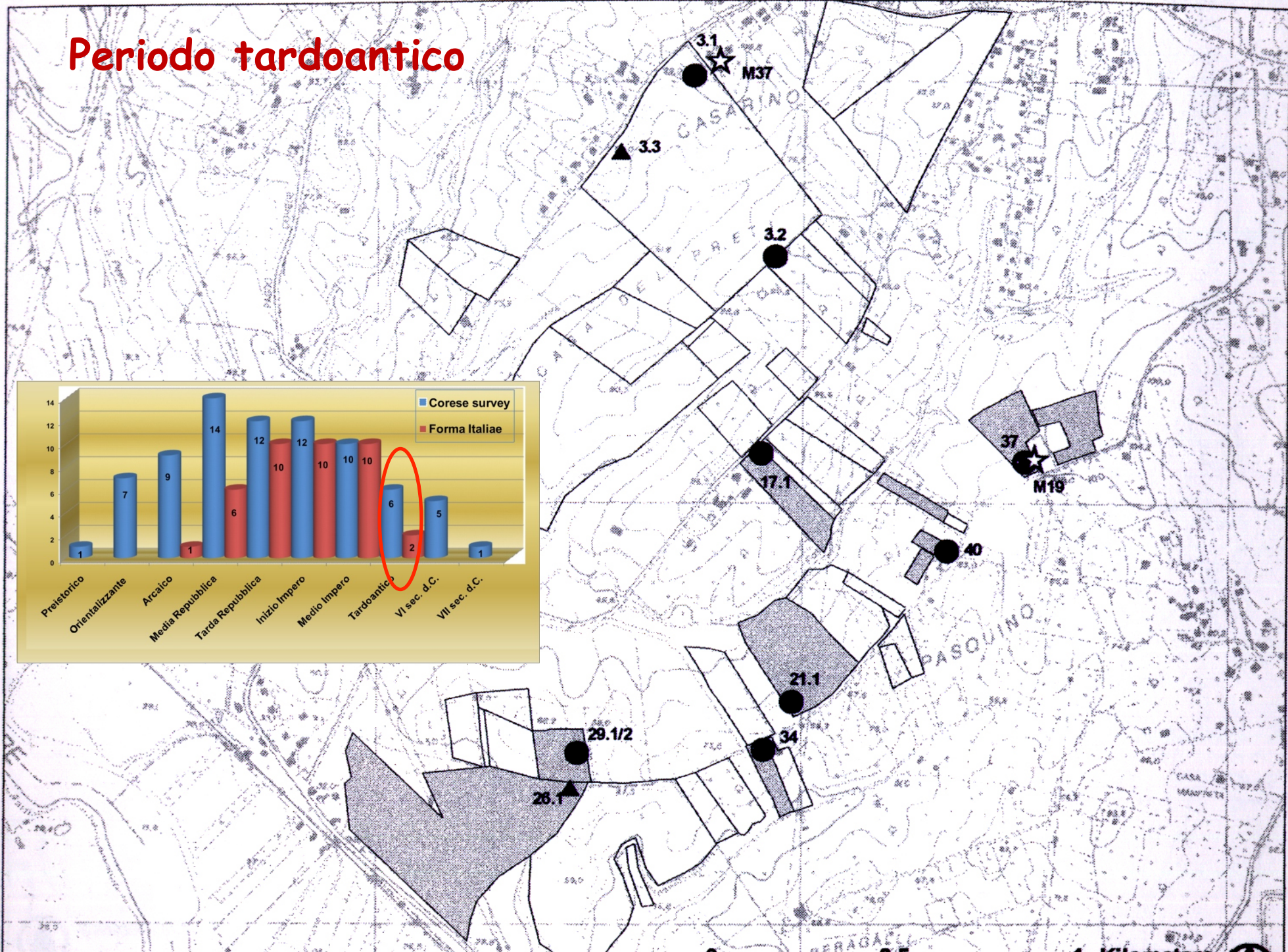
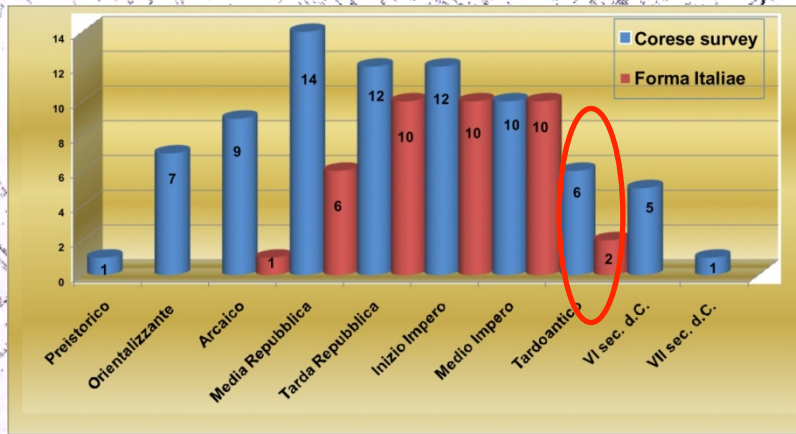

VI-VII sec. d.C.

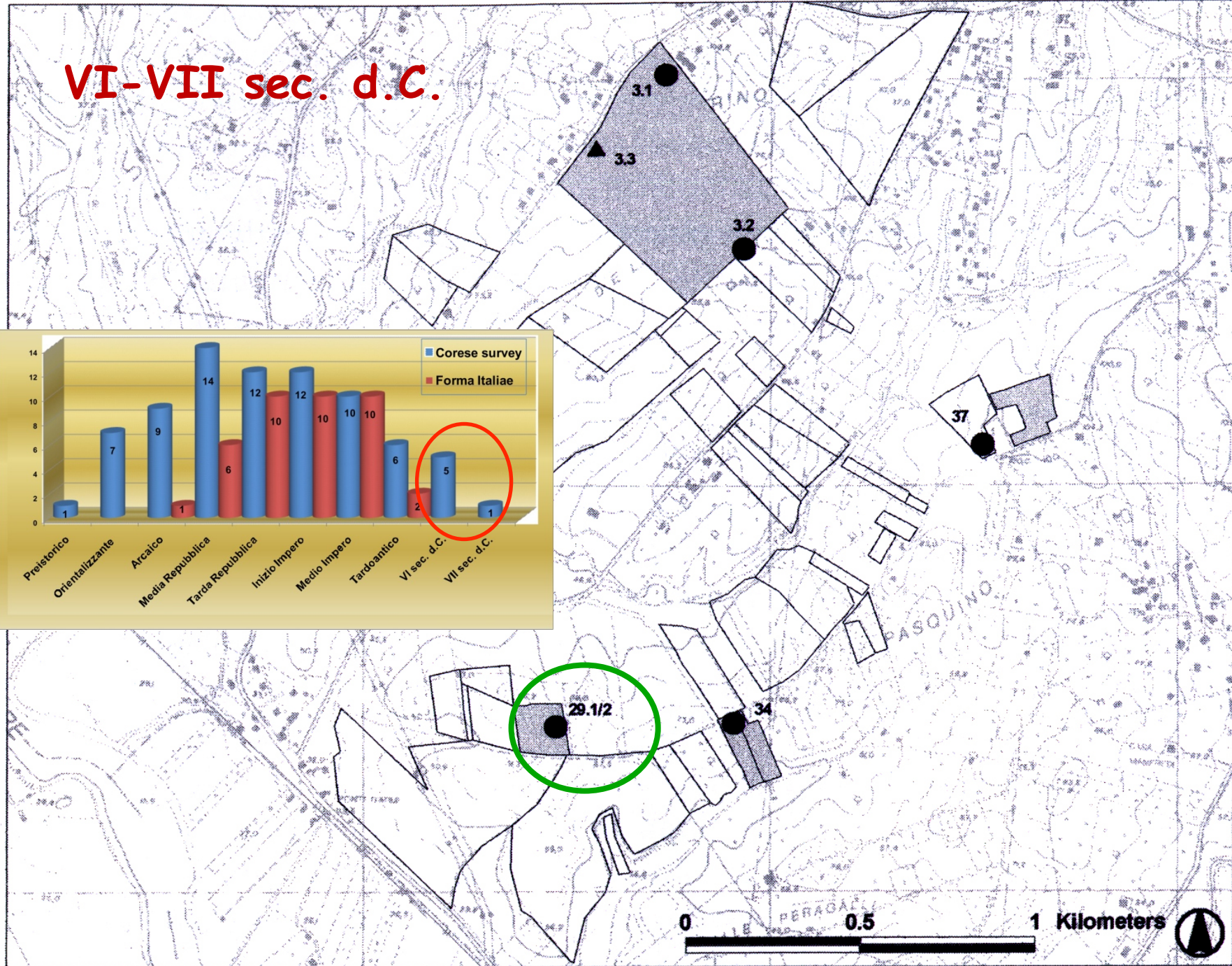
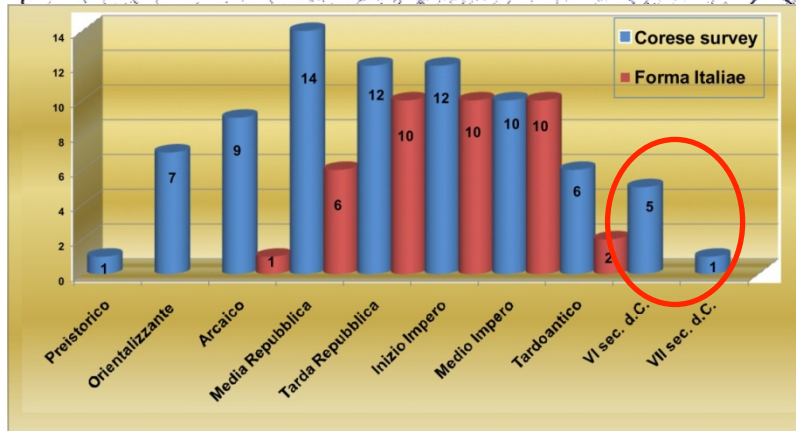

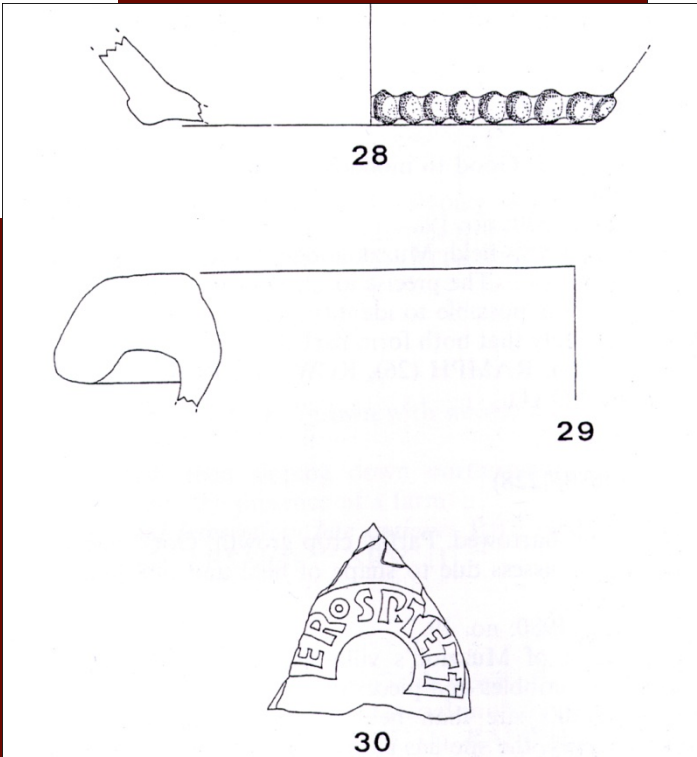
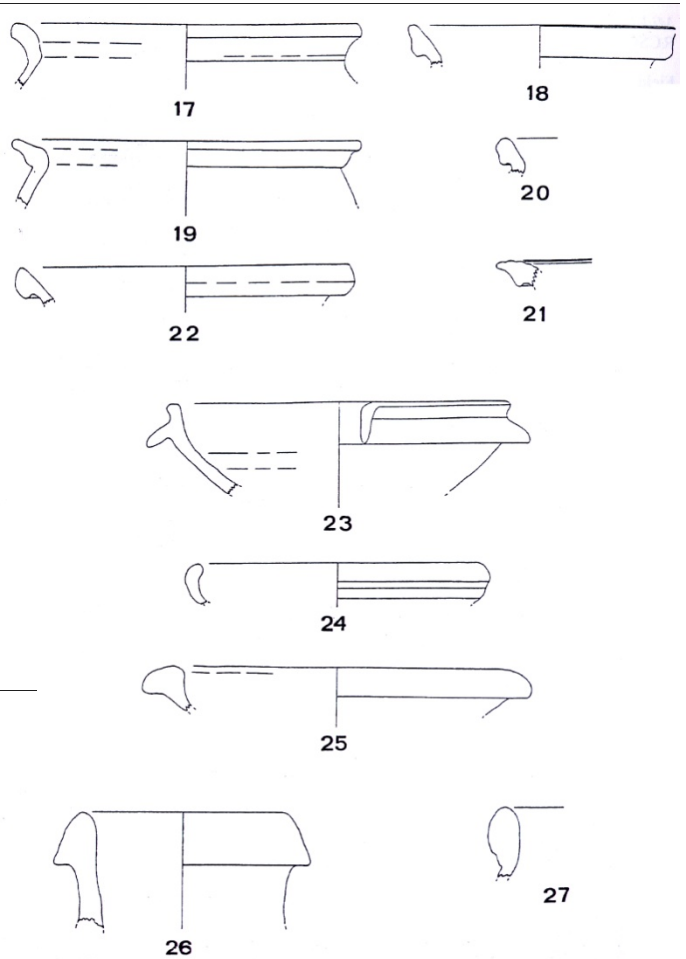
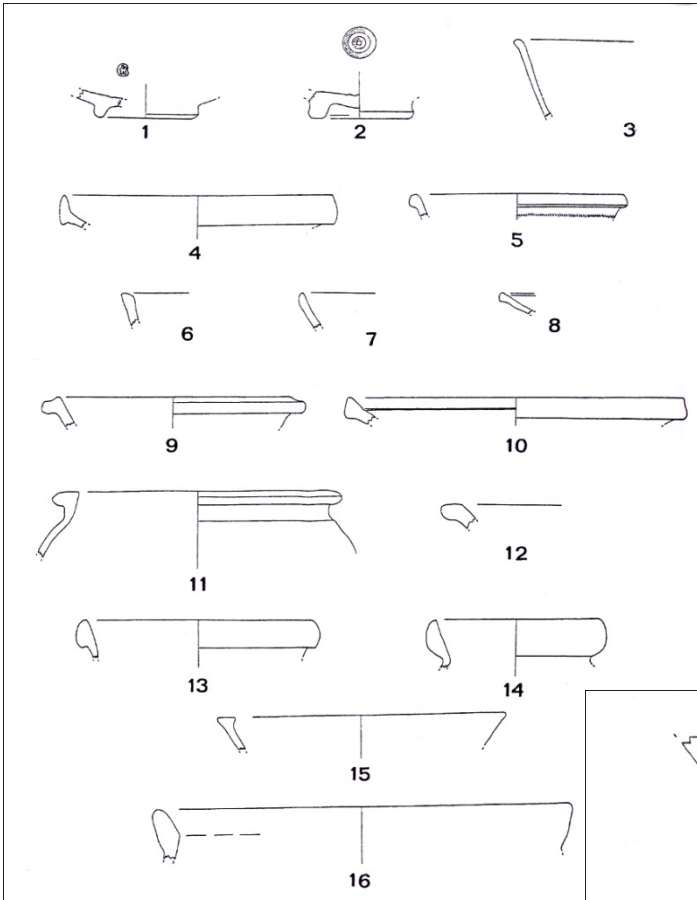

**Materiali documentati:
ceramiche fini,
comuni, anfore, dolia
e tegole bollate**

Grazie

